

1. The list below shows the gains and losses of the co-ed soccer team.

Tori	April	John	Rachel	Eric
-8	-13	20	-16	2

What is the sum of the co-ed soccer team?

A. 59                      B. -59

C. 15                      D. -15

2. Below are five temperatures over the last week.

$-12^\circ \quad 20^\circ \quad 5^\circ \quad -18^\circ \quad -6^\circ$

What is the sum of the temperatures?

A. -11                      B. 11

C. 61                         D. Not here

3. When given the expression  $-3(5)$  is the solution going to be a negative or a positive?

- A. A positive because the five has a greater value
- B. A negative because the three is first
- C. A negative because a negative times a positive is a negative
- D. A positive because a negative times a positive is a positive

---

4.  $20 - (13 + 12 - 10 - 8 + 3)$

A. -10                      B. 10

C. 34                      D. 30

---

5.  $30 - (21 - 15 - 10 - 6 + 4)$

A. -36                      B. 24

C. -24                      D. 36

6. Gabby is playing a math game. She receives four cards. The value for each card is listed below.

First Card: -12

Second Card: 9

Third Card: -11

Fourth card: 15

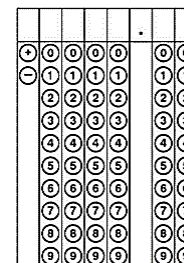

7. Which expression is equivalent to -12

A.  $-3 - (-9)$                       B.  $-10 - 2$

C.  $-5 + -2 + 5$                       D.  $10 + -2$

8. Which expression is equivalent to -5

A.  $-10 + -5$                       B.  $10 - 5$

C.  $5 + -8 - 2$                       D.  $15 + -10$

9. What value is equivalent to

$$4^3 - 3^2 \cdot (3 - 1) - 20?$$

a. 26

b. 52

c. 90

d. -20